



**Westenra**  
JEWELLERY  
VALUERS

~~John & Richard Owen~~  
~~77 Davis Road, Unit 2~~  
Christchurch MC

Date: 6 August 2010  
Appraisal No: 3415  
Customer No: 13148  
Page: 1 of 2

## Certificate of Valuation

### Item 1

One lady's handmade 18ct white gold diamond solitaire ring, flat reverse tapered 3.4 to 5.4mm (with square bottom section) shank with closed back, upswept & square shoulders (diamond set sides), bezel & cup setting (with cutout sides), polished finish, stamped (750 MC).

One rub over set round brilliant cut diamond, clarity is "SI2", colour is "F", very good cut quality.

Dimensions = 6.37mm(L) x 6.3mm(W) x 3.95mm(D-actual)

Total Weight = 1.01ct actual

Four rub over set round brilliant cut diamonds, clarity is "SI", colour is "H-J", medium cut quality.

Dimensions = 1.7mm(Dia) x 1.05mm(D-estimated)

Total Weight = 0.08ct actual

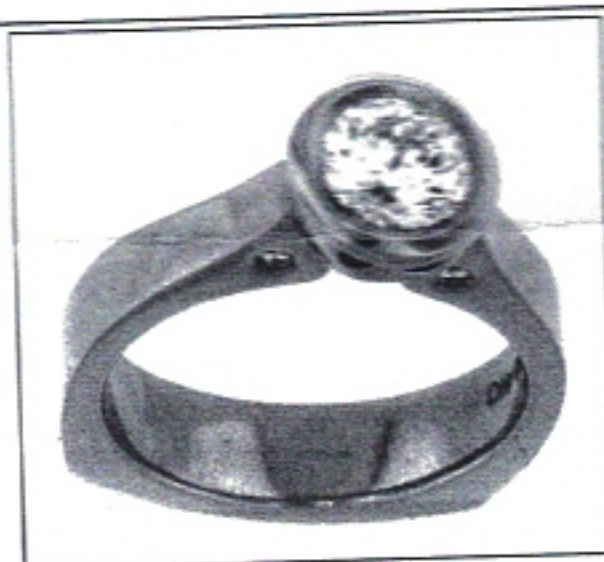

### Item Totals:

Total Item Weight = 11.00gm

Total Gemstone Weight = 1.09ct

Total Metal Weight = 10.78gm estimated

Condition : new.

Manufacturing standard : very high (Mason Carter Goldsmiths).

Centre diamond under long wave ultraviolet light fluoresces : strong blue.

This valuation is accompanied by a diamond grading report issued by Diamond Grading Laboratory (Auckland) No.1923. This valuable document should accompany this valuation at all times and be made available next time this item is valued.

**Insurance Replacement Appraisal \$18,100.00**

continued on next page...