



INDEPENDENT JEWELLERY VALUATIONS

GEMMOLOGIST - APPRAISER - EMAIL IJVNZMAIL@GMAIL.COM - PHONE 09 630 5731 021 280 1223

20 September, 2023

2129
- 8

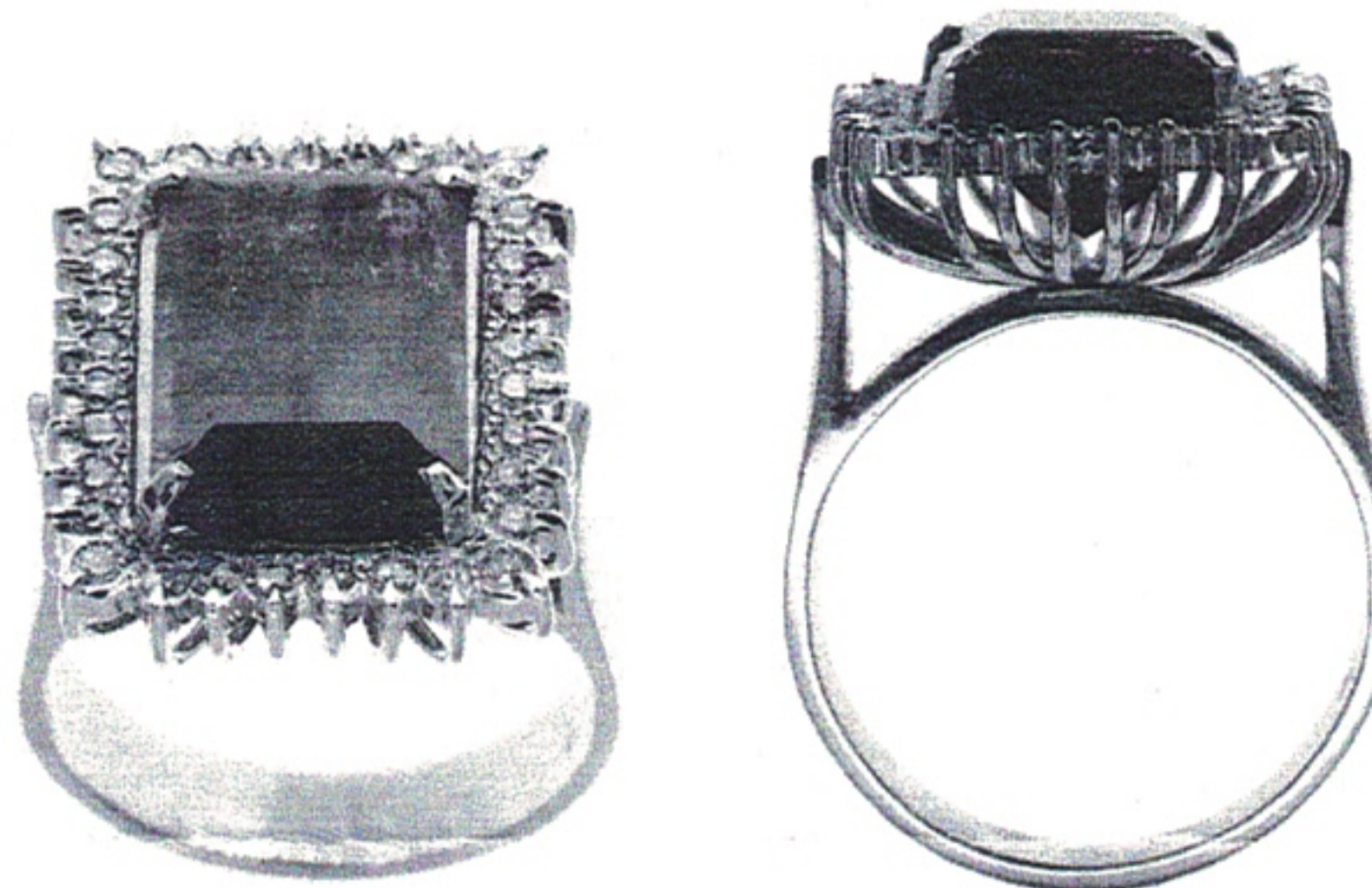

AGENT - Showcase Jewellers Rangiora
CLIENT - Jillian Louis

VALUATION FOR INSURANCE REPLACEMENT - R.SCRLouis74399-1

1x 18ct Tourmaline and diamond cluster ring

METAL	- 18ct, stamped: 18CT and maker's mark CJ	
MANUFACTURE	- Handmade, rhodium plated	
SHANK	- Rhodium plated 4.48- 4.54mm parallel semi-round, square edge	
SHOULDERS	- Rhodium plated continuation of shank, upswept pointed	
SETTINGS	- Rhodium plated rectangular cluster head, central rectangular 4 claw setting, with outer claw/bead set surround, with wire basket support	
SIZE	- R 1/2	
WEIGHT	- 13.99 grams	
CONDITION	- Very good	
TOURMALINE	- 1x approx. 13.84x 10.15mm rectangular step (emerald) cut	est = 6.50 ct
GRADE	- Bi-coloured 'watermelon', intense bluish-green, orange to pinkish red, moderate-heavily included, grade 5/10	
DIAMONDS	- 32x approx. 1.7mm round brilliant cut	est = 0.64 ct
GRADE	- Colour: D-F, Clarity: VVS2-VS1, Cut/make: GD+	

NB: Stones assessed in settings, sizes and grades are approximate

REPLACEMENT VALUE **\$14,000.00**

Economic Factors - NZD\$ = USD\$.59 Gold = USD\$1939.00 Plat. = USD\$964.00

SCOTT CRAIG FGAA GANZ GEMMOLOGIST - APPRAISER

In my opinion the figures represent the value of the item for the purpose stated. I assume no responsibility for any action that may be taken on the basis of the appraisal- values can vary due to the subjective nature of some jewellery articles, differing retail margins and exchange rates. All amounts are in NZ dollars including GST. Diamonds are assumed to be natural unless stated and may require advanced testing to confirm if they are natural or synthetic. GIA grading is used for diamonds, Gemworld/Gemguide grading is used for coloured stones. Components are in sound wearable condition unless stated. Only non-destructive tests are used- unstamped metals may require further assay testing to confirm the exact composition. Appraisals are not valid for reselling purposes