

VALUATION FOR INSURANCE

2896
-7.

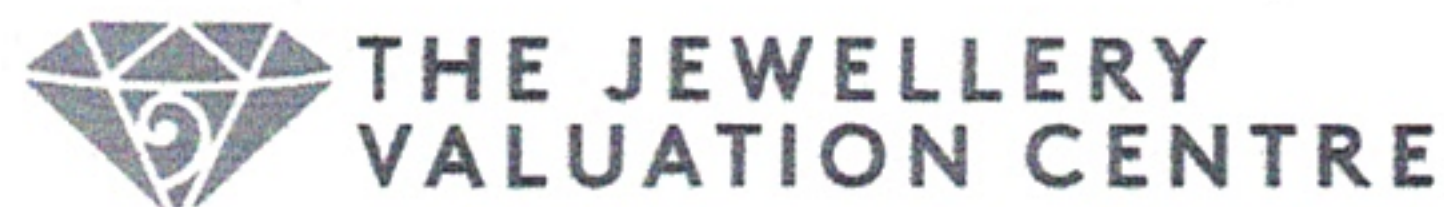

PREPARED FOR: ~~Rosie Richard~~
REPORT DATE: 15th May 2025

REPORT NUMBER: 2505174/4

Item:	Ladies diamond and sapphire set cluster ring
Design:	Comprising central raised plain bezel with sapphire rub over set surrounded by diamonds bead set millgrained boxes with a ribbon each side, corner cut rectangular white gold cluster settings, pierced circles in cut out yellow gold undersetting, upswept wishbone shoulders, flat and reverse tapered shank
Manufacture:	hand assembled, components
Metal:	18ct yellow & white gold
Stamps:	18CT
Finishing:	polished and rhodium plated
Setting height:	5.5 mm
Shank at reverse:	2.4 x 1.2 mm at base
Finger size:	N
NATURAL DIAMONDS:	16, round brilliant cut
Size range:	14 x 1.3 mm, 2x 1.1 mm
Total weight:	0.15 ct
Colour range:	G - H
Clarity range:	SI
Cut:	good
GEM type:	SAPPHIRE
Number and Cut:	1, emerald cut
Measuring:	6.0 x 4.03 mm x 3.48 mm
Total weight:	0.84 ct
Colour:	dark blue
Overall grade:	commercial
Item notes:	
Durability:	Good
Condition:	Good
Weight:	4.22 grams

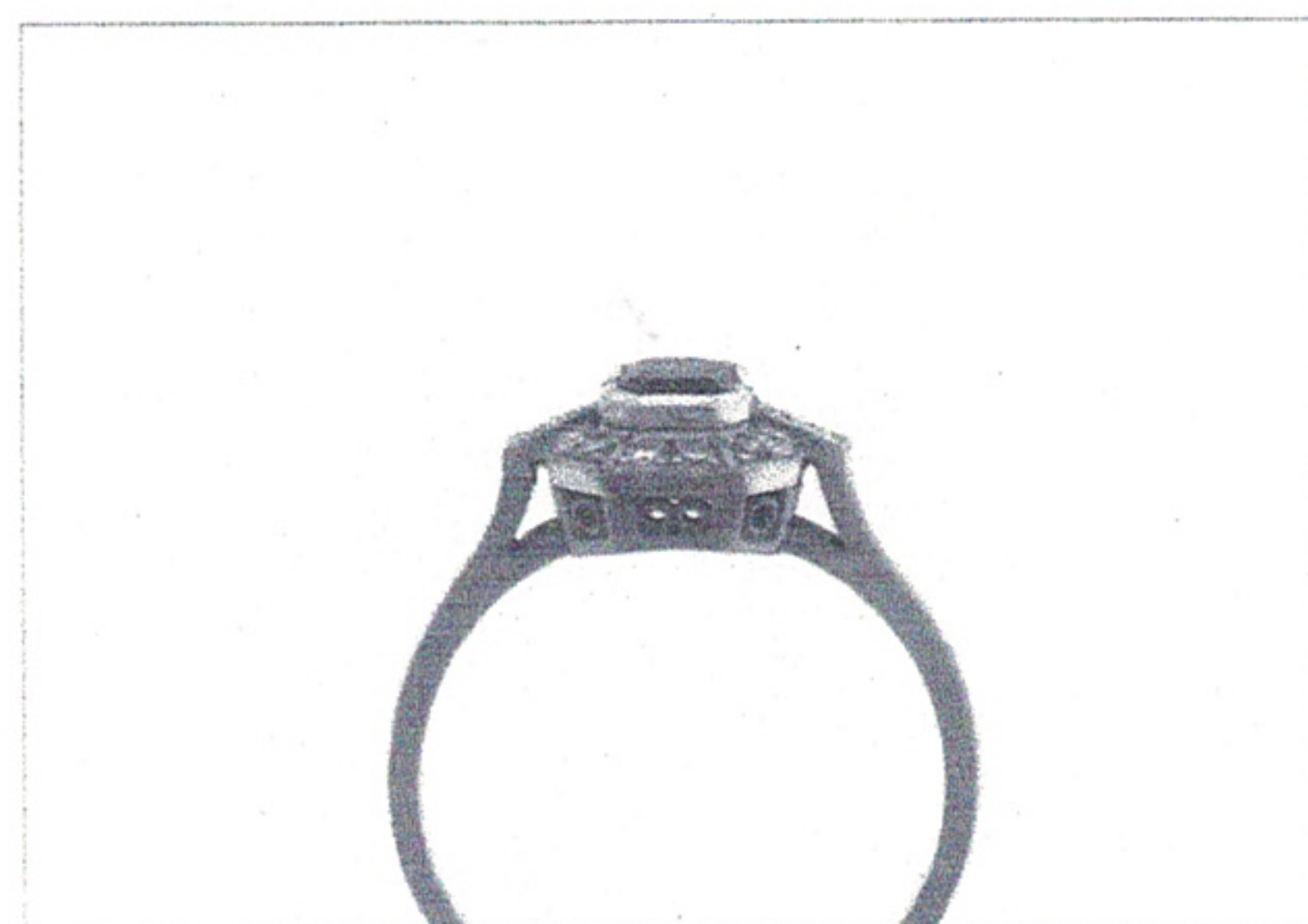

**EQUIVALENT
REPLACEMENT COST:** \$4,969.00

BEI KONG

BEI KONG, FGA, MSc, Diamonds Graduate (GIA)

The Jewellery Valuation Centre
1st Floor, unit 2/301 Lincoln Road,, Addington, Christchurch
Ph: 03 332 4233
bei@jvcvaluers.co.nz
www.jvcvaluers.co.nz