



Documentation for Insurance

To be read in conjunction with the cover page

Prepared for ~~Rebecca Smith~~

Ref: 25B165-1/1

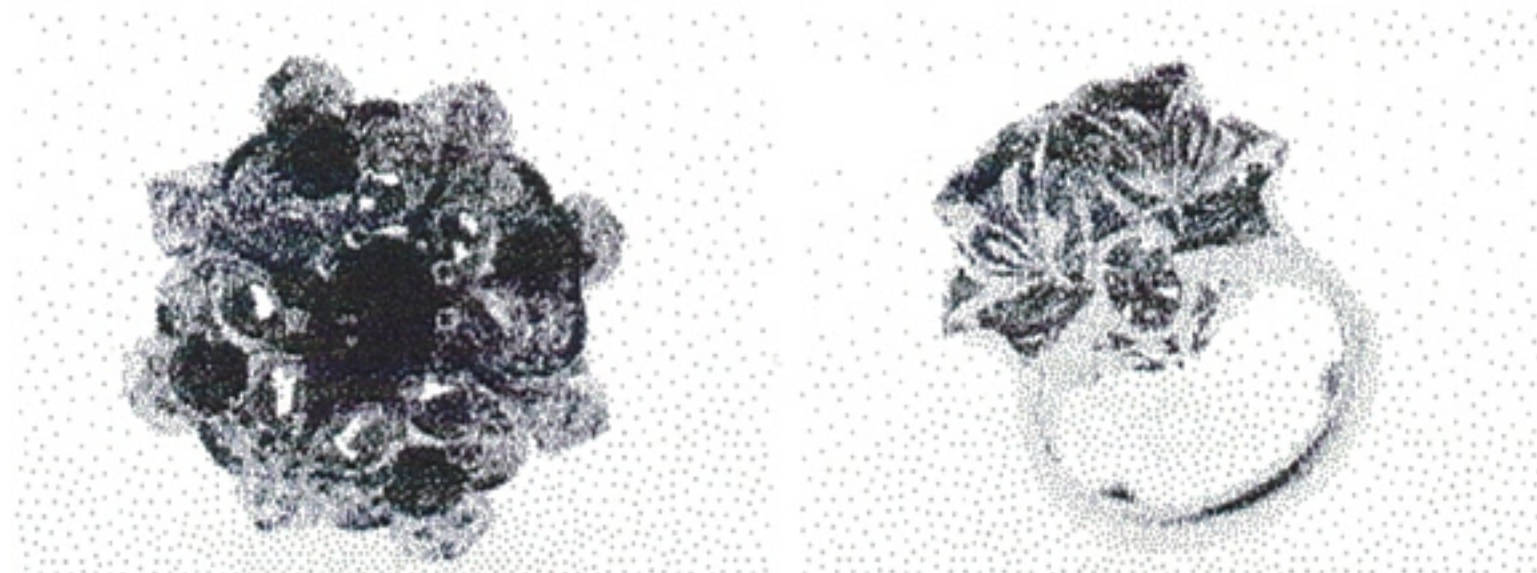

RING: modern sapphire and diamond cluster, examined 2022, ref 22G377, 14.04 grams

RING MOUNT... Assembled handmade by Peter Minturn in 18ct yellow and rhodium plated white gold, tested by XRF, stamped "18ct PM".

23.4 x 24.5 mm white gold head, pierced quatrefoil design comprising a central oval dual claw setting surrounded by a scalloped grain set frame and shield shape grain set accents, atop a pierced yellow gold carved petal gallery to underbezel, into a 3.3 mm rounded shank with upswept pointed shoulders. Inside diameter 17.6 mm. Fitted stabilising beads.

Assumed to still be in a good condition

NATURAL SAPPHIRES... One is 8 claw set, oval mixed cut, approx. 7.80 x 6.05 x 3.85 mm, estimated 1.5 carats, dark violetish blue, moderately included, with good colour quality, and 20% average brilliance.

Four are 4 claw set, round mixed cut, approx. 3.4 - 3.7 mm, estimated to total 0.90 carats, dark violetish blue, of good quality.

**** Unless otherwise stated all coloured gemstones are assumed to have undergone colour and/or clarity enhancement treatments that do not require disclosure. Only treatments for which disclosure is required, and that have been identified, are reported here. Some disclosable treatments require advanced scientific testing to identify and may therefore not be reported. Some treatments are not permanent and may require extra care. Emeralds in particular are almost always treated with oil or other clarity enhancements.**

NATURAL DIAMONDS... Twenty are grain set, round brilliant cut, approx. 1.6 - 1.7 mm, estimated to total 0.40 carats, with quality assessed in the setting as Good-Fair make, F-I colour, VS-I1 clarity.

Diamond Grading Scales in descending order of quality/value

Make : Excellent - Very Good --- Good ----- Fair ----- Poor

Colour : D--E--F -- G -- H -- I -- J --- K --- L --- M --- N --- O .. Z

Clarity : IF - VVS1 - VVS2 - VS1 - VS2 -- SI1 -- SI2 - SI2/I1 - I1 -- I2 - I3

\$15,900.00 Recommended Replacement Cover

\$8,500.00 Recommended Indemnity Cover

Metals in \$US/oz : Gold = \$2,900.00 : NZ \$1 = US \$0.55

Important Note : This report has been prepared for the named client for the sole purpose of obtaining insurance cover. It is not transferrable to another person or entity and its use as a sales aid is prohibited. Such use will render the report invalid.

The recommended cover figures may be higher than current prices to ensure you are fully covered.

RRC : Is based on current normal asking prices in the most common end user market for new items of equivalent kind, quality & provenance.

RIC : Is based on our opinion of the price this item would retail for, taking into account its age, style, and condition, in the market it would most likely be found.

Declaration: GemLab Jewellery Valuers are totally independent and as such have no financial interest in the subject property or bias with respect to any party. Our fees are based on an hourly rate and are not contingent on any outcome.

Paul Nilsson FGA Distinction, GIA Gemologist
Jewellery Valuer

Gemlab. 40-42 Constellation Drive, Rosedale, Auckland 0632